

01971-DWC

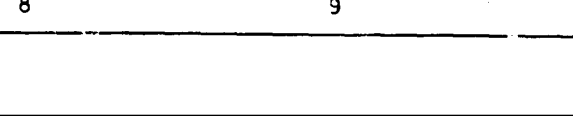
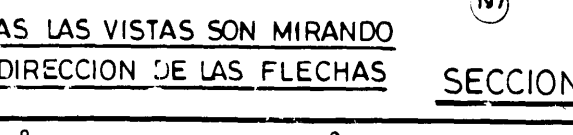
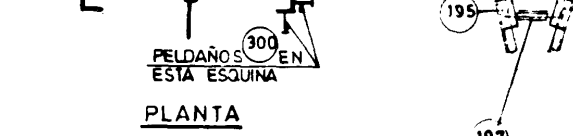
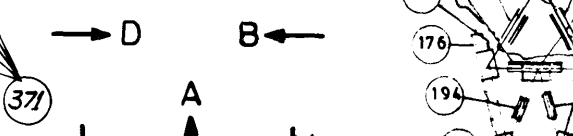
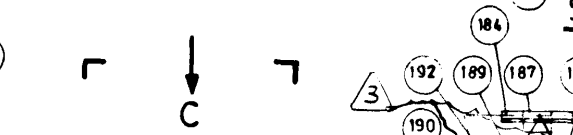
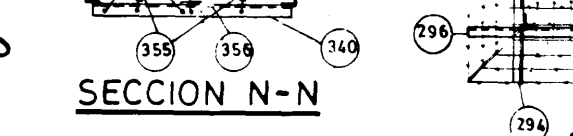
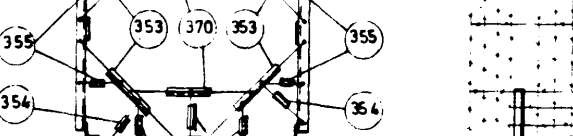
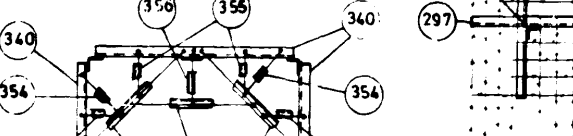
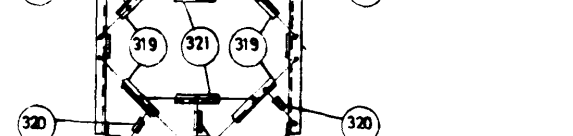
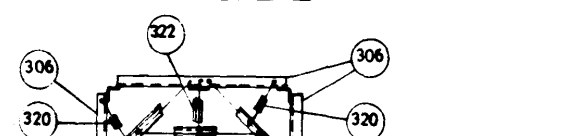
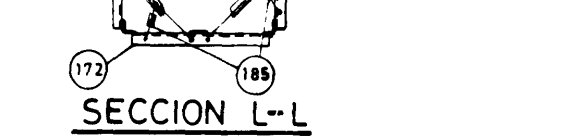
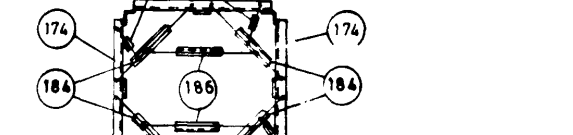
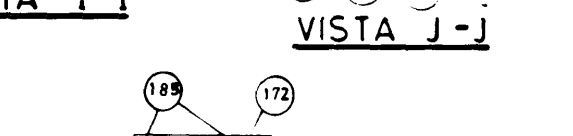
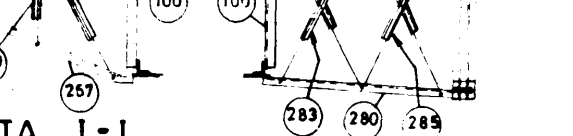
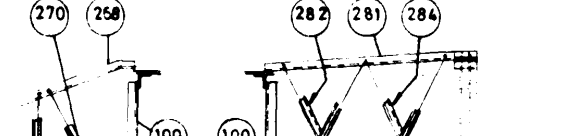
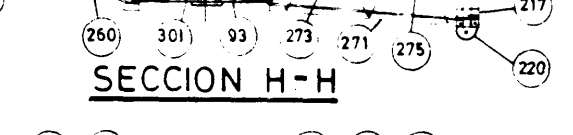
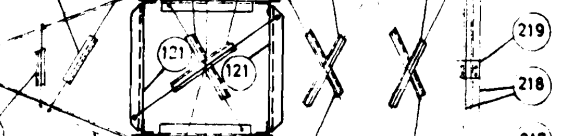
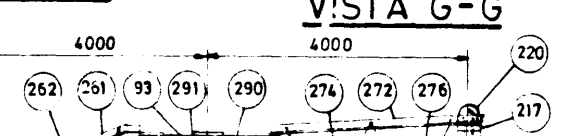
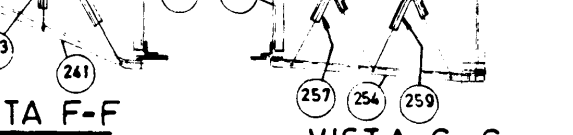
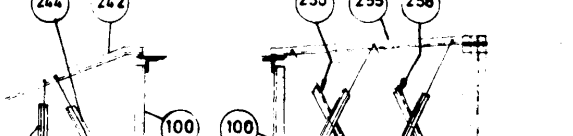
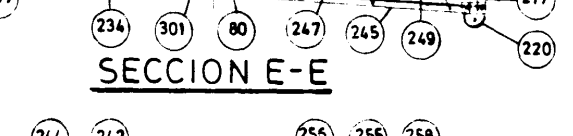
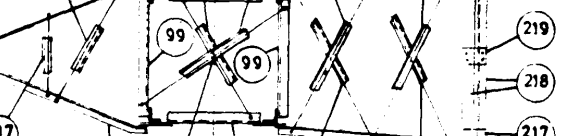
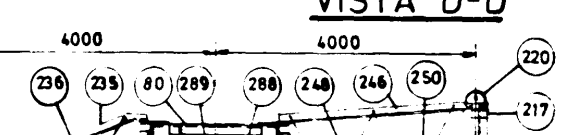
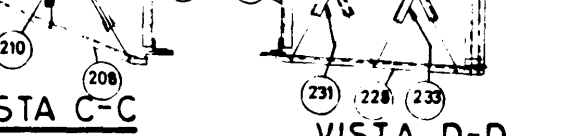
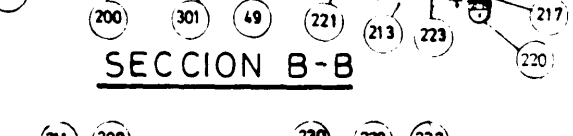
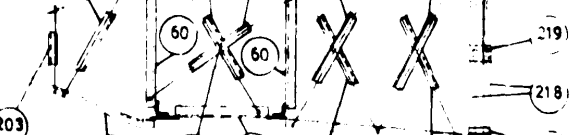
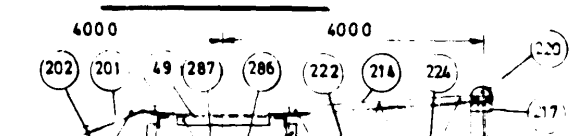
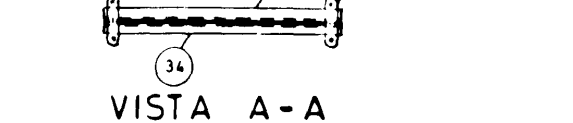
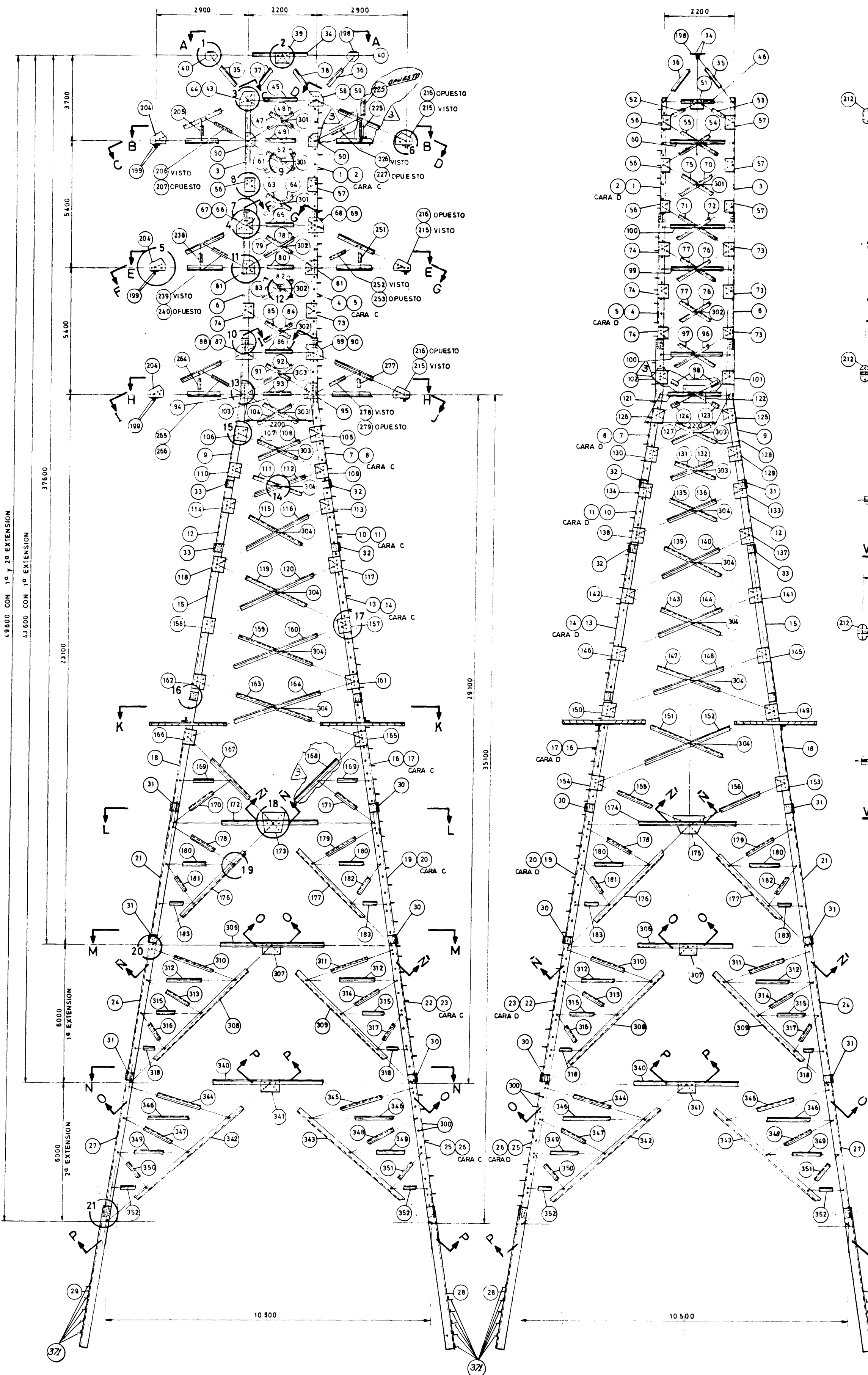

LISTA DE MATERIALES PARA 1ª EXTENSION CONTINUACION CONTINUACION LISTA DE MATERIALES PARA 1ª TORRE

76	2			354,46	210	L50 x 50 x 4 x 1248	3,8	168	35	2	L65 x 65 x 5 x 2903	2,8	78	2	"	"	2,30
77	1	L 204, 203, 127 x 505		319,9	211	L65 x 65 x 5 x 2333	11,6	169	97	2	"		79	3	"	"	7,65
78	1	"		319,9	212	PL120 x 158 x 316	1,4	170	98	4	"	x1341	80	4	L100 x 100 x 10 x 5535		8,3
79	1	"		319,9	213	L90 x 90 x 6 x 3169	2,6	171	99	2	L50 x 50 x 4 x 2260		81	5	"	"	
80	4	L100 x 100 x 6 x 7718		261,3	214	"		172	100	4	"		82	6	2	"	16,60
81	4	PL196 x 6 x 264		130	215	"		173	101	2	PL155 x 6 x 240 x 104 R.S.H. 12,7		83	7	L127 x 127 x 12,7 x 2998		1,6
82	4	L90 x 90 x 6 x 7497		244,39	216	PL207 x 6 x 323	9,4	174	102	2	"		84	8	"	"	13,83
83	1	"		244,39	217	"		175	103	2	L65 x 65 x 5 x 2776		85	9	2	"	27,67
84	1	"	x3097	120,6	218	L90 x 90 x 6 x 180	8,3	176	104	2	"		86	10	L127 x 127 x 12,7 x 2998		72,3
85	1	"	"	120,6	219	L65 x 65 x 5 x 2900	10,2	177	105	2	PL155 x 6 x 230 x 104 R.S.H. 12,7		87	11	"	"	
86	1	"	"	191,4	220	PL120 x 158 x 241	2,1	178	106	2	"	x204	88	12	"	"	14,26
87	4	L65 x 65 x 5 x 2284		41,5	221	L50 x 50 x 4 x 2877	8,8	179	107	2	L65 x 65 x 5 x 3222		89	13	"	x5204	14,06
88	1	"	"	41,5	222	"		180	108	2	"		90	14	"	"	14,30
89	1	"	x1942	20,3	223	"		181	109	2	PL155 x 6 x 220 x 104 R.S.H. 12,7		91	15	2	"	2,992
90	4	L50 x 50 x 4 x 1731		20,3	224	"	x3065	182	110	2	PL155 x 6 x 220 x 104 R.S.H. 12,7		92	16	L152 x 152 x 12,7 x 5872		1,5
91	4	"	"	210,3	225	"	"	183	111	2	L65 x 65 x 5 x 3491		93	17	"	"	153,8
92	1	"	x1001	23,5	226	"	"	184	112	2	"		94	18	"	"	153,8
93	4	L90 x 90 x 6 x 5170		171,3	227	L50 x 50 x 4 x 1673	2,9	185	113	2	PL155 x 6 x 220 x 104 R.S.H. 12,7		95	19	"	x5165	15,007
94	1	"	2820	75,5	228	"	"	186	114	2	"		96	20	"	"	16,07
95	2	"	x4323	72,5	229	L65 x 65 x 5 x 3191	1,5	187	115	2	"	x104 R.S.H. 12,7	97	21	2	"	3,014
96	2	L50 x 50 x 4 x 1866		29,1	230	"	"	188	116	2	L90 x 90 x 6 x 4430		98	22	"	"	
97	4	PL190 x 6 x 190		5,8	231	L50 x 50 x 4 x 2368	9,1	189	117	2	PL155 x 6 x 260 x 114 R.S.H. 12,7		99	23	2	"	
98	4	L90 x 90 x 6 x 2563		84,8	232	"	"	190	118	2	"	x104 R.S.H. 12,7	100	24	2	"	
99	1	"	644,13	233	1	"	x3081	191	119	2	"		101	25	L203 x 203 x 12,7 x 3454		27,14
100	4	PL165 x 6 x 190		5,3	234	"	"	192	120	2	L90 x 90 x 6 x 4926		102	26	"	x505	2,7
101	4	PL140 x 6 x 190		5,3	235	L90 x 90 x 6 x 3395	2,8	193	121	2	L65 x 65 x 5 x 4926		103	27	"	"	3,9
102	4	PL140 x 6 x 190		5,3	236	"	"	194	122	2	L65 x 65 x 5 x 2298		104	28	L152 x 152 x 12,7 x 446		3,9
103	4	L65 x 65 x 5 x 3933		78,0	237	L50 x 50 x 4 x 2270	6,1	195	123	2	PL327 x 6 x 490		105	29	L50 x 50 x 4 x 4750		2,9
104	1	"	x2047	80,6,51	238	"	x1314	196	124	2	L65 x 65 x 5 x 1285		106	30	L65 x 65 x 5 x 2546		2,5
105	4	L50 x 50 x 4 x 2610		31,0	239	"	x390	197	125	2	"		107	31	"	"	2,5
106	4	PL160 x 6 x 180		1,6	240	"	x1671	198	126	2	PL155 x 6 x 240 x 104 R.S.H. 12,7		108	32	L55 x 55 x 5 x 2363		2,3
107	4	"		1,6	241	"	"	199	127	2	"		109	33	"	"	2,3
108	4	L50 x 50 x 4 x 1770		1,5	242	L65 x 65 x 5 x 3386	1,6	200	128	2	L65 x 65 x 5 x 3074		110	34	PL138 x 6 x 150 x 14 PL50 x 6 x 50		1,4
109	4	L50 x 50 x 4 x 1210		1,4	243	"	"	201	129	2	PL155 x 6 x 240 x 104 R.S.H. 12,7		111	35	PL185 x 6 x 244		1,2
110	4	"		1,4	244	L50 x 50 x 4 x 1256	1,3	202	130	2	"	x104 R.S.H. 12,7	112	36	PL199 x 6 x 329 x 104 R.S.H. 12,7		11,7
111	4	"		1,4	245	L65 x 65 x 5 x 2297	1,7	203	131	2	L65 x 65 x 5 x 3354		113	37	PL159 x 6 x 329		11,7
112	4	"		1,4	246	L90 x 90 x 6 x 3168	2,4	204	132	2	PL155 x 6 x 230 x 104 R.S.H. 12,7		114	38	L50 x 50 x 4 x 2010		2,0
113	4	"		1,4	247	L50 x 50 x 4 x 2893	8,5	205	133	2	"	x104 R.S.H. 12,7	115	39	L50 x 50 x 4 x 2250		1,6
114	4	"		1,4	248	"	"	206	134	2	"		116	40	L65 x 65 x 5 x 2733		2,7
115	4	"		1,4	249	"	"	207	135	2	L55 x 55 x 5 x 3945		117	41	L50 x 50 x 4 x 2250		1,6
116	4	"		1,4	250	"	"	208	136	2	"		118	42	"	x2773	16,3
117	4	"		1,4	251	"	x947	209	137	2	PL155 x 6 x 230 x 104 R.S.H. 12,7		119	43	L65 x 65 x 6 x 1980		2,3
118	4	"		1,4	252	"	x1609	210	138	2	"	x104 R.S.H. 12,7	120	44	PL249 x 6 x 332		1,5